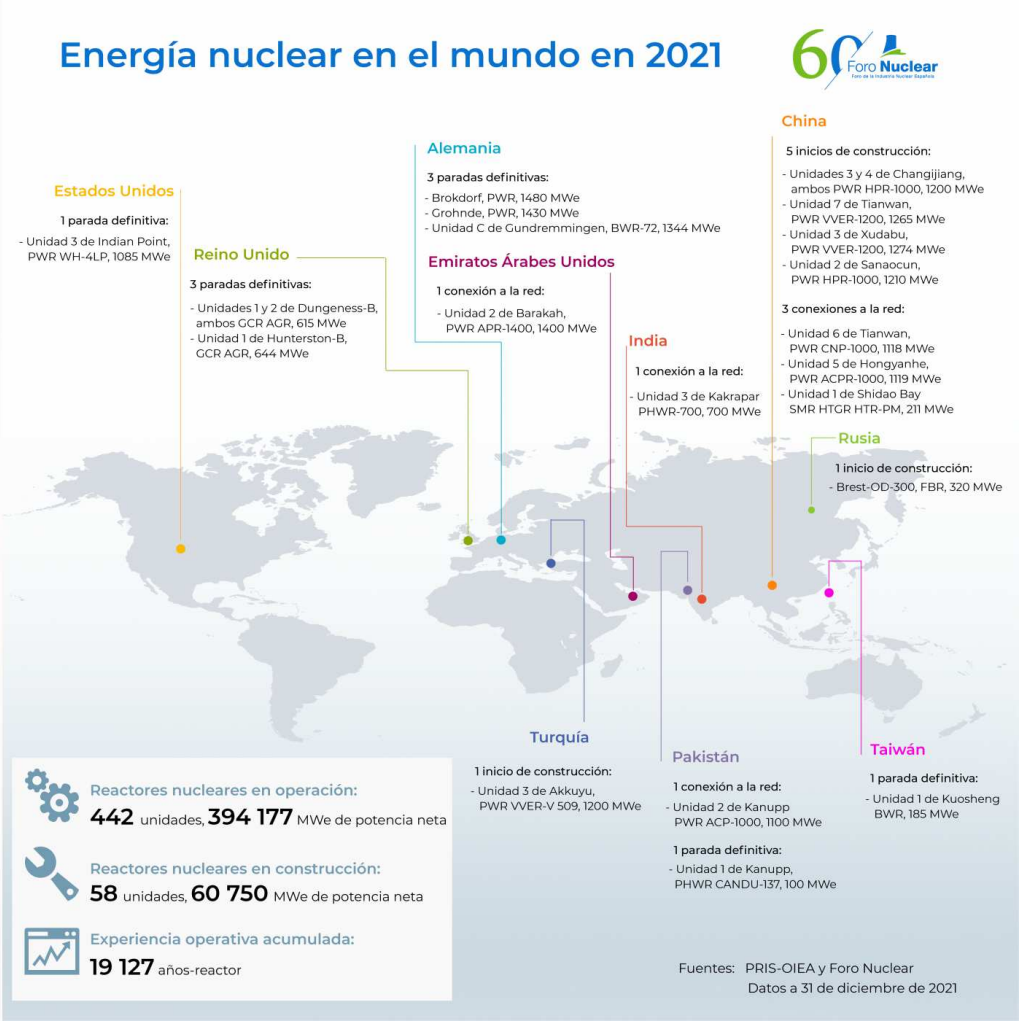La energía nuclear en el mundo en 2021